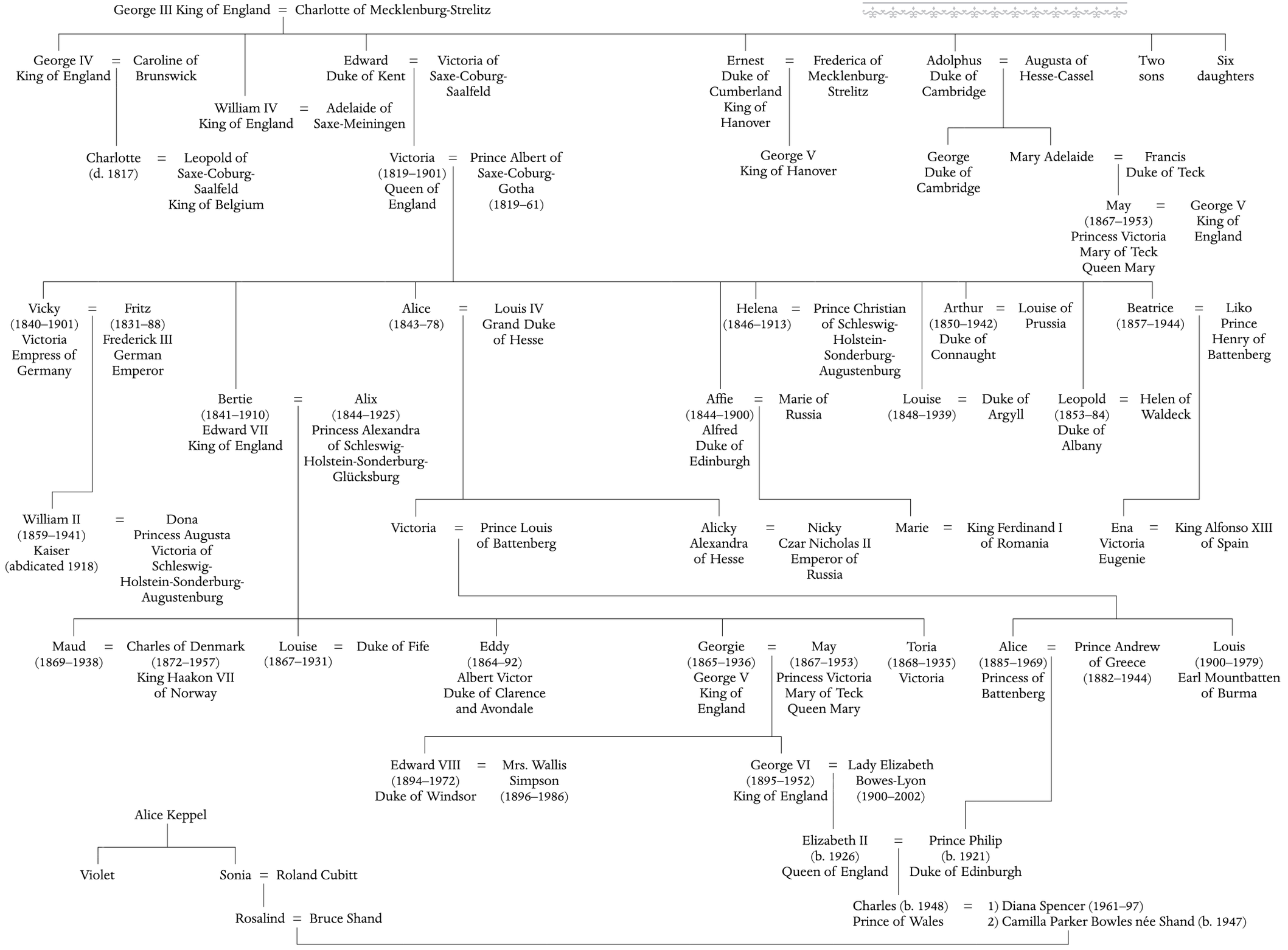FAMILY TREE OF EDWARD VII